

**PROPOSED DWELLING HOUSE**  
**IN R.S.No. 234/9(PART) AT**  
**VATCHALAPURAM OF V.No. 20**  
**TIRUNINRAVUR VILLAGE,**  
**POONAMALLEE TALUK, TIRUVALLUR**  
**DISTRICT. SCALE:- 1:100**

**SPECIFICATION**  
**FOUNDATION: P.C.C 1:4:8 OVER SAND**  
**FILLING**  
**FOOTINGS & COLUMN R.C.C. 1:2:4**  
**PLINTH BEAM: R.C.C. 1:2:4**  
**SUPER STRUCTURE & BASEMENT B.W IN CM 1:6**  
**ROOFING: R.C.C. 1:2:4 & WEATHERING COURSE WITH BRICK JELLY**  
**FLOORING: P.C.C 1:4:8 & FLOORING WITH CM 1:4**  
**JOINERIES FIRST CLASS HARD WOOD**

**SCHEDULE OF JOINERIES**

D	DOOR	3'-3" x 7'-0"	1.00 x 2.13
D1	DOOR	3'-0" x 7'-0"	0.91 x 2.13
D2	DOOR	2'-6" x 7'-0"	0.76 x 2.13
W	WINDOW	6'-0" x 4'-6"	1.83 x 1.37
W1	WINDOW	4'-6" x 4'-6"	1.37 x 1.37
W2	WINDOW	3'-0" x 4'-6"	0.91 x 1.37
V	VENTILATOR	2'-0" x 1'-6"	0.61 x 0.46

**COLOUR INDEX**

PROPOSED ROAD	
SITE BOUNDARY	



**AREA DETAILS**  
**Plot Extent = 5202 SQFT. 483.28 M<sup>2</sup>**  
**PLINTH AREA = 1250 SQFT 116.13**  
**Plot Coverage = 24%**  
**F.S.I = 0.24**

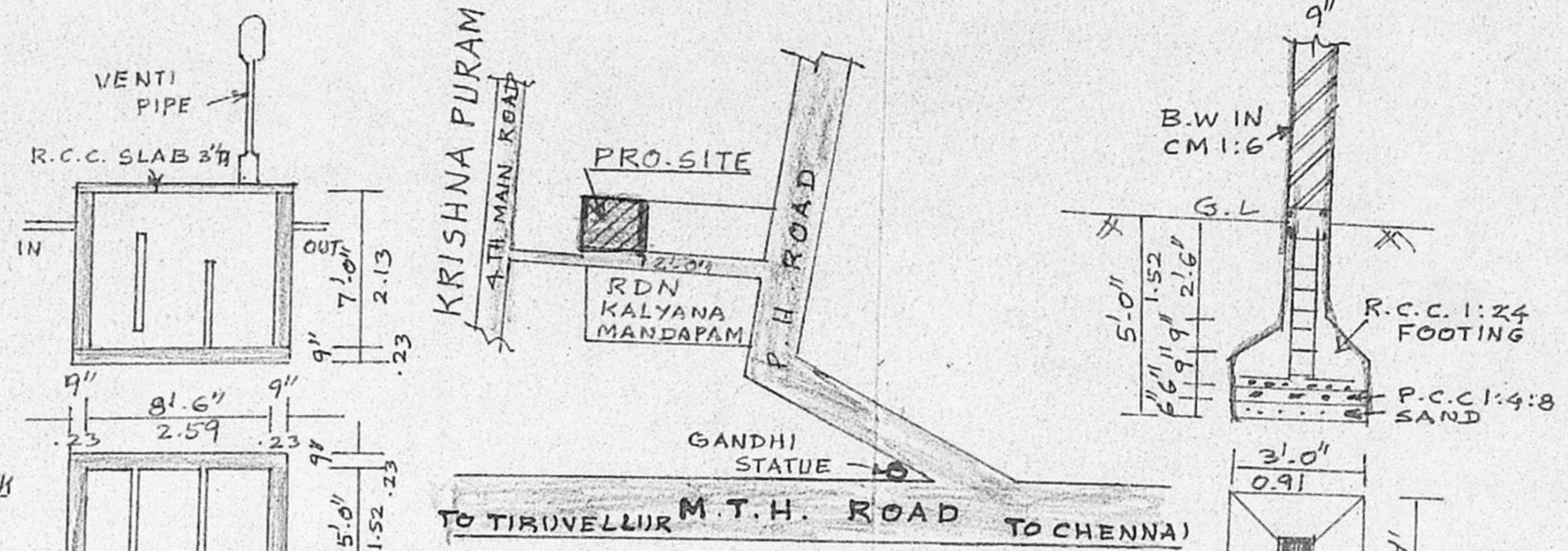

**SEPTIC TANK DETAILS**

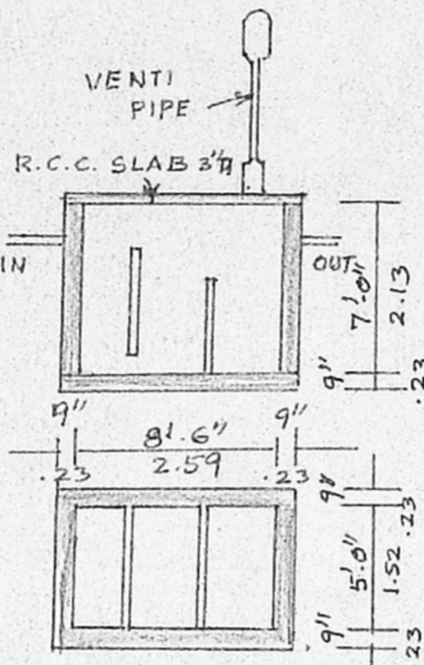

**FOUNDATION DETAILS**

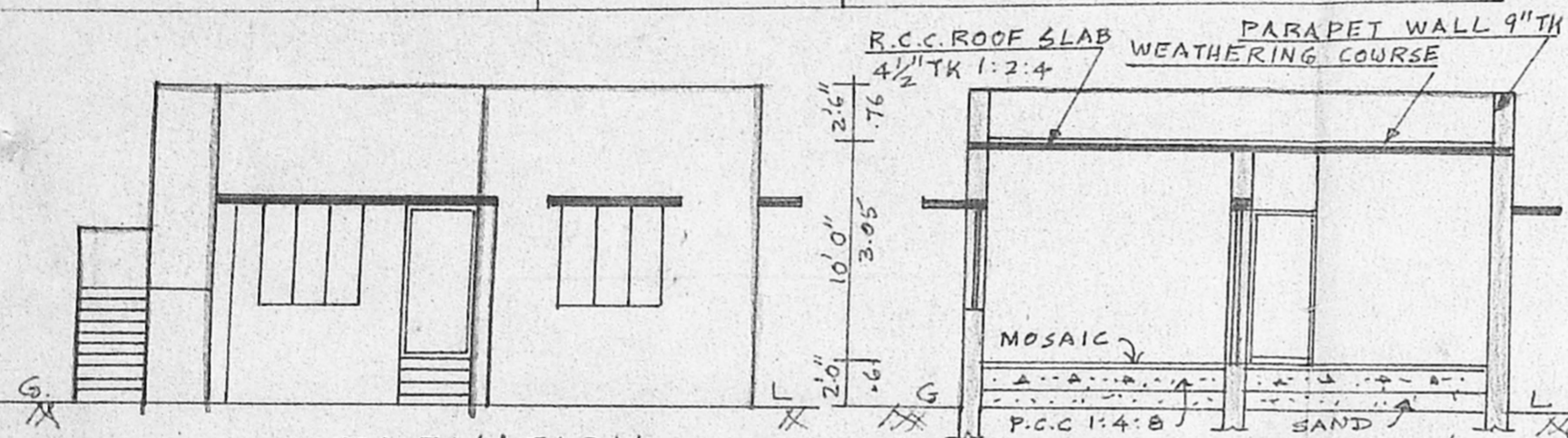
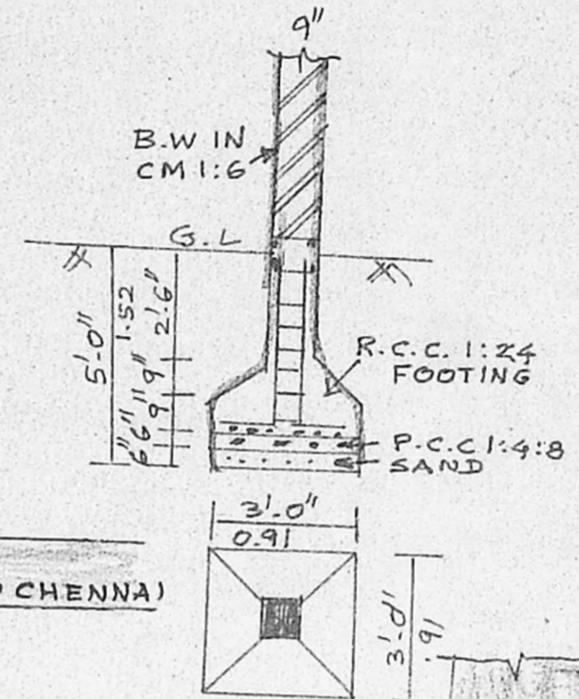

**SECTION ON 'A-B'**

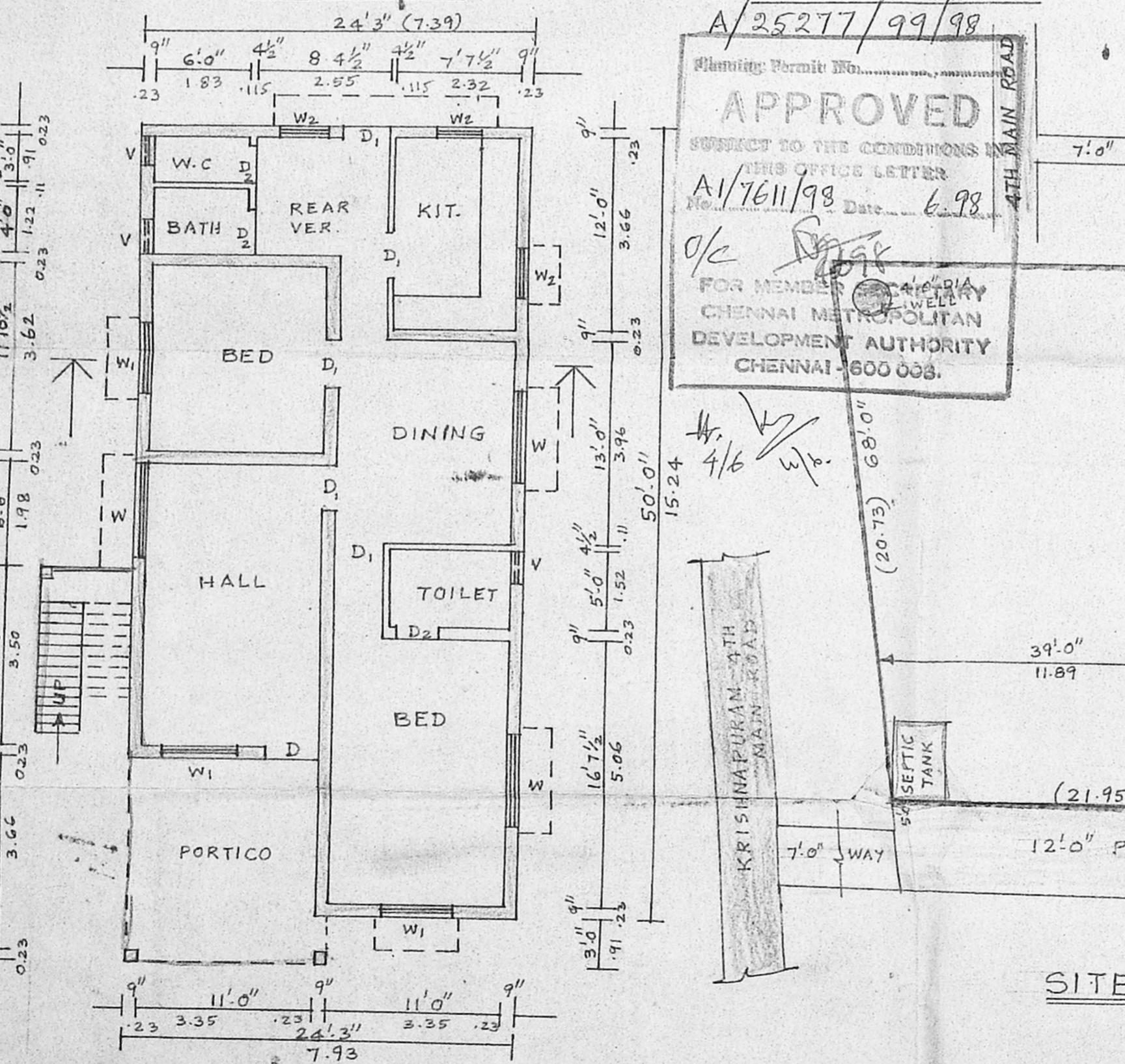

**APPROVED**  
 SUBJECT TO THE CONDITIONS IN THIS OFFICE LETTER  
 No. A1/7611/98 Date: 6.98  
 FOR MEMBER  
 CHENNAI METROPOLITAN DEVELOPMENT AUTHORITY  
 CHENNAI - 600 008.

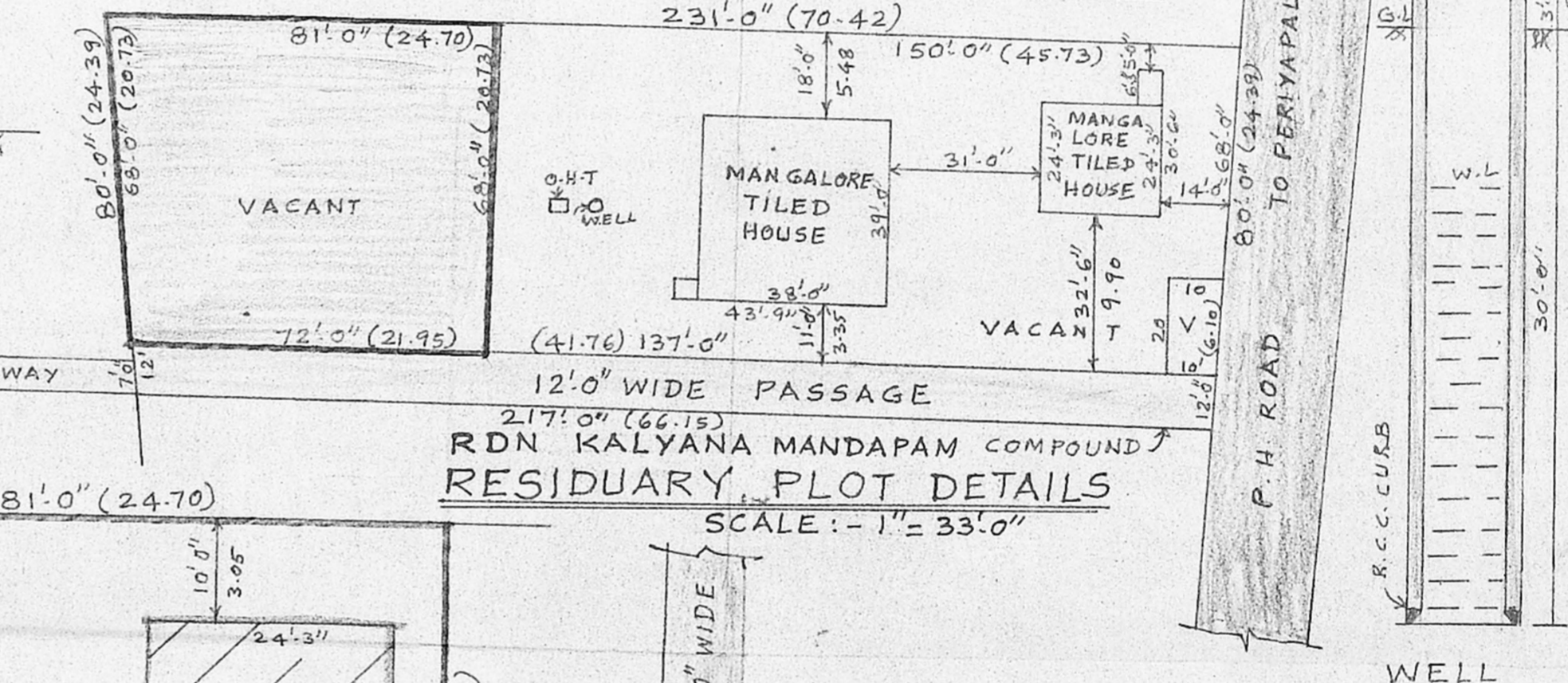

**SITE PLAN**

SCALE:- 1" = 16'-0"

*Helen Samuel*  
 OWNER

*Thiruvallur*  
**Er. T. G. KRISHNAMURTHY RAO**  
**Class I Licensed Surveyor (50)**  
**CORPORATION OF CHENNAI**  
 C-10, South Avenue  
 11/12, Lake View Road, CHENNAI-39  
**LICENSED SURVEYOR**